 Resene Chocolate Lounge

Pilates Studio

Forresters Lane, Wellington

The clients' background is in New Zealand ballet. She wanted a glamorous interior renovation to match her clientele, on a budget.

Like the pinnacle of body form; a serene and glamorous space is created using a simple black and white palette to allow the detail to come to the fore. White with splashes of colour and elegant joinery mark the relaxing space, in contrast to the dark work area which is lit to highlight the body form in the mirrors that line the perimeter. The interior is designed to lift the body and the mind through the experience

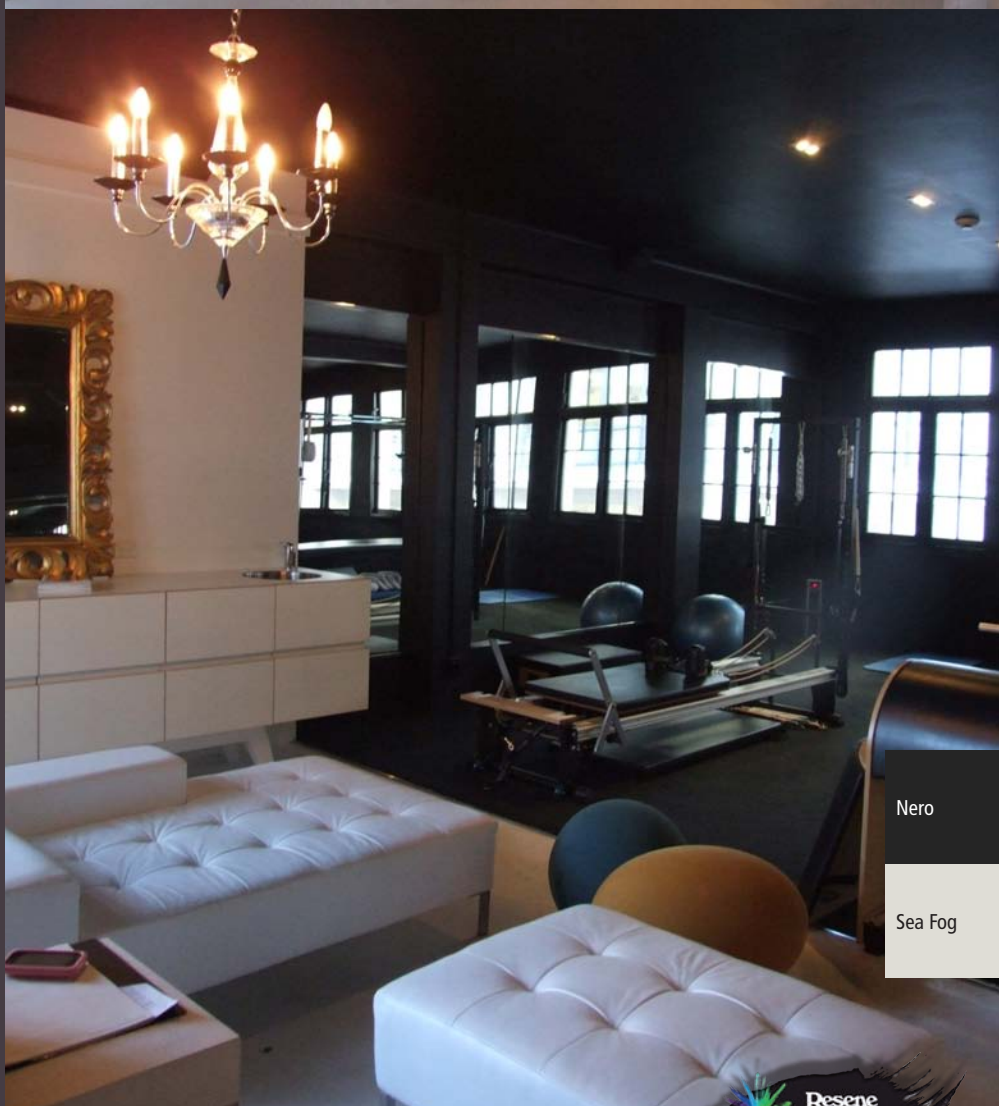

Architectural Specifier: Angela Foster

www.fosterarchitects.co.nz

Building Contractor: Capital Construction

Interior Designer: Foster Architects

Colours Used: Resene Nero, Resene Sea Fog

Products Used: Resene decorative paints

Nero

Sea Fog