



Leading Edge Communications
Auckland



Leading Edge Communications provides telephony support services to commercial clients. They originally resided in a couple of locations and looked to merge into one location. Their new space was an open blank canvas, however the budget was

very limited and was hugely dependent on the wow factor coming from the colours and finishes.

The concept for this client was based on a series of houses and baches, an eclectic New Zealand theme. The main meeting

 Resene Triple Rakaia





spaces had old detailed styled doors with letterboxes outside. Another meeting space was lined with bricks and these same doors. The collaboration spaces were reminiscent of a kiwi backyard with grass look carpet, green walls and a graphic of a kiwi space. The reception area follows the same concept with battened walls like the exterior of a bach, painted in a blue that matched the Leading Edge corporate colour.

The open plan areas held a large number of staff so it was important that the concept energised the staff while also making them feel at home. While a serious company they have a great attitude to their commercial relationships. The concept and colour scheme needed to represent the nature of who they are as an organisation.

Leading Edge see the importance of having well-functioning, vibrant and fun spaces so their staff can work more efficiently and enjoy their surroundings.

The main colour anchor of the space is the striped wall. The client had a real fondness of the Paul Smith stripe; this influenced the design for this main anchor wall. Using seven key colours – **Resene Meteorite**, **Resene Golden Dream**, **Resene Cardinal**, **Resene Ecstasy**, **Resene Citrus**, **Resene Sea Fog** and **Resene Alabaster**, this 20 metre stretch of wall is exciting and eye-catching. The colours selected represented the Leading Edge values colours.

The other inspiration came from the kiwi house theme driving the selection of whites and greys – **Resene Jet Stream**, **Resene Diesel** and **Resene Alabaster** - for the meeting rooms. To make the

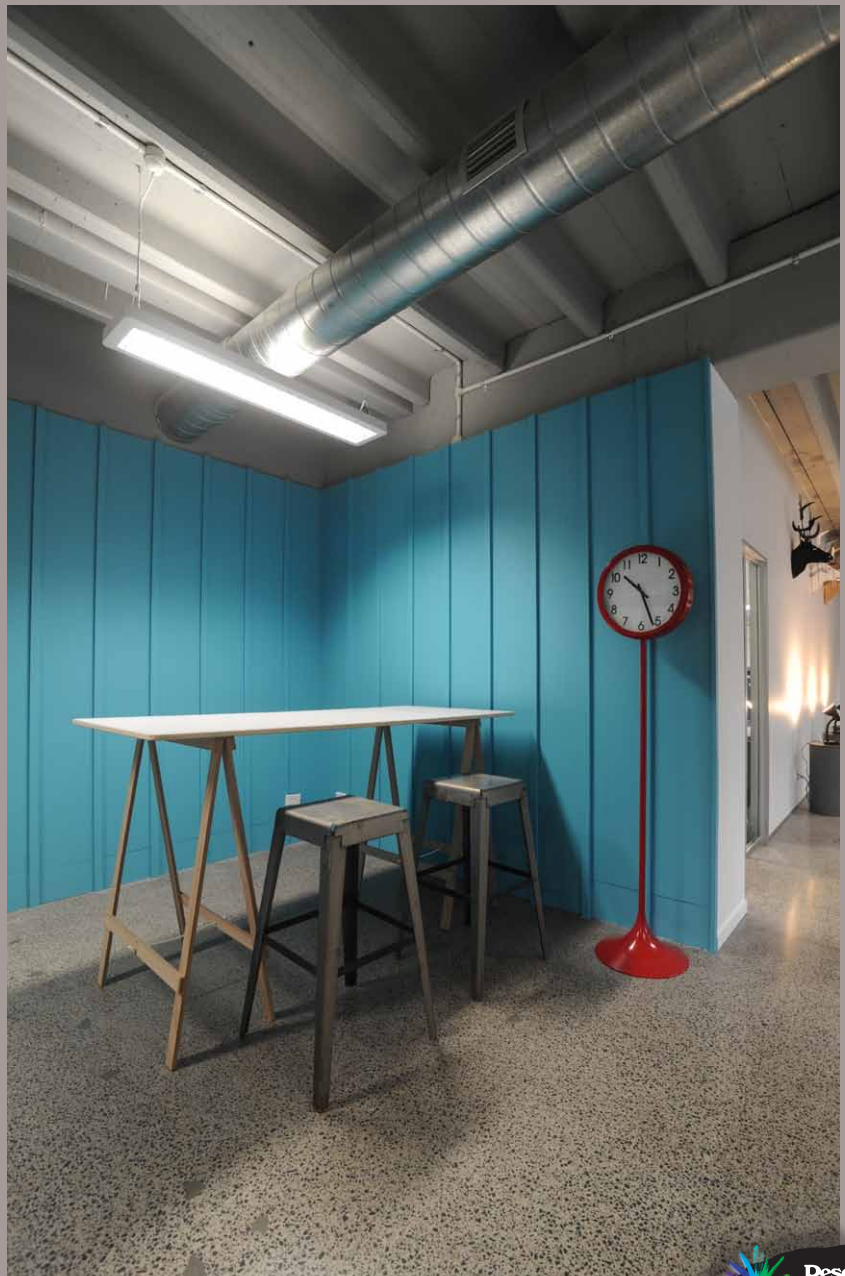



space more practical part of the interior was finished in Resene Write-on Wall Paint providing a whiteboard style wall that keeps consistent to the wall colour scheme.

The blue of **Resene Toto** in Reception is reflective of the Leading Edge corporate colour as well as being a colour often seen on a kiwi bach.

Most of the built spaces throughout Leading Edge are just walls that have paint applied to add character and flair. Painted white this space would be very average. Painted as it is the space comes alive.

This project had the budget reduced drastically before we started on site, for reasons outside of the construction and outside of our control. This project is a great example that you do not need a big budget to get great results. We knew that the walls needed to be painted anyway so we spent any money there was on changing colours to stronger hues to create key paint features.

This project has spunk and flair purely because of the colour scheme.

Architectural specifier:

Spaceworks www.spaceworks.co.nz

Building contractor: Practec

Client: Leading Edge Communications

Client liaison and design contributor:
Graeme van der Linde

Colour selection: Spaceworks and Leading Edge Communications

Lead Project Coordinator: Chantel Dykstra

Photographer: Grant Southam Photography

Project Consultant: Lizzi Hines

